

UNDERGROUND UTILITIES SHOWN HEREON, IF ANY, WERE DELINEATED FROM SURFACE EVIDENCE AND/OR UTILITY COMPANY RECORDS. CRITICAL LOCATIONS SHOULD BE VERIFIED PRIOR TO DESIGN AND CONSTRUCTION.

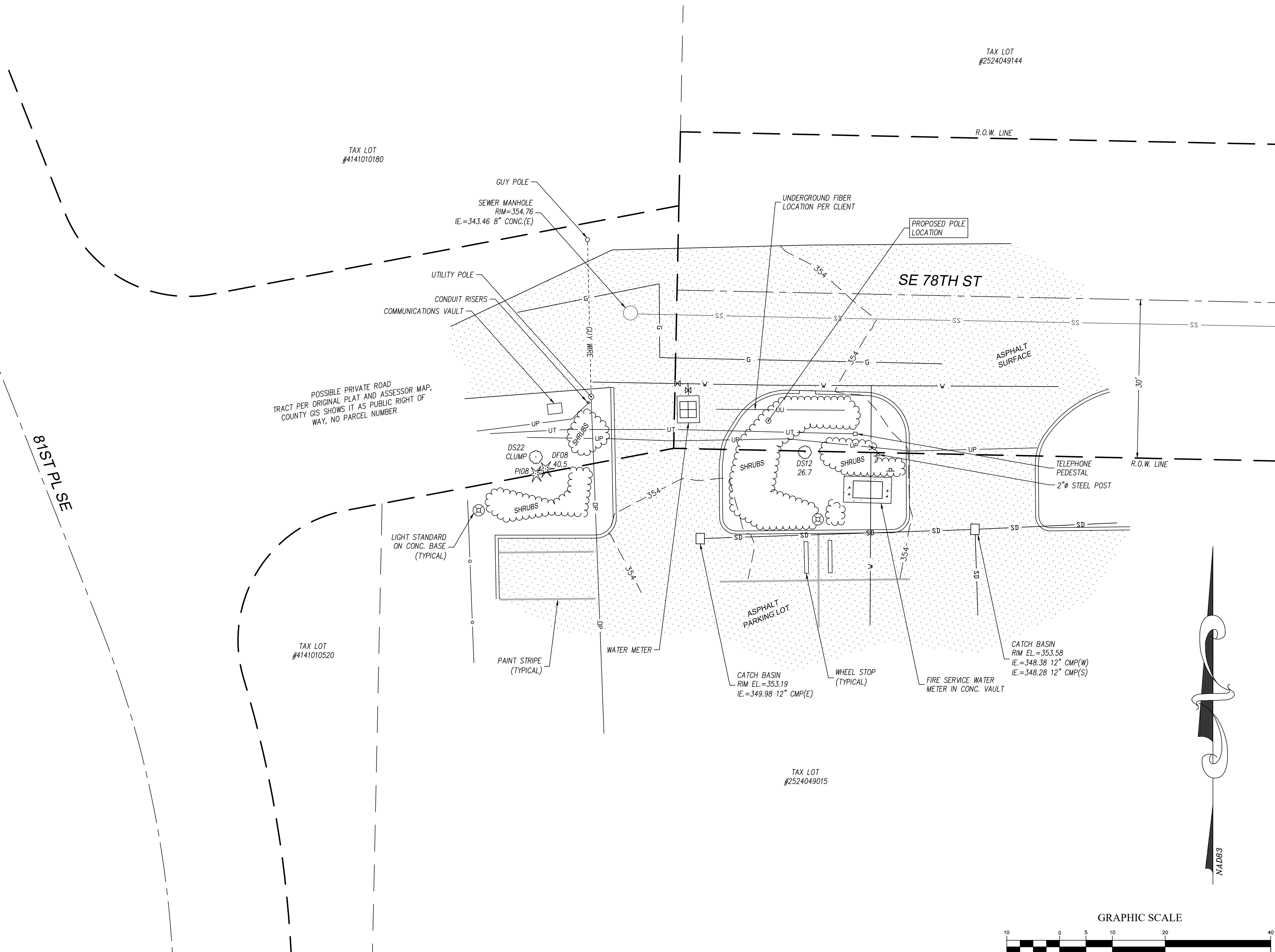

LEGEND

---	SUBJECT BOUNDARY LINE	---	RIGHT-OF-WAY CENTERLINE
---	RIGHT-OF-WAY LINE	---	RIGHT-OF-WAY LINE
---	ADJACENT BOUNDARY LINE	---	SECTIONAL BREAKDOWN LINE
DP	OVERHEAD POWER LINE	UP	BURIED POWER LINE
G	BURIED GAS LINE	UT	OVERHEAD TELEPHONE LINE
W	BURIED WATER LINE	UT	BURIED TELEPHONE LINE
SS	BURIED SANITARY SEWER	W	BURIED WATER LINE
SD	BURIED STORM DRAIN	SS	BURIED SANITARY SEWER
---	DITCH LINE/FLOW LINE	SD	BURIED STORM DRAIN
⊖	ROCK RETAINING WALL	---	UNDERGROUND UTILITY
UU	UNDERGROUND UTILITY	○	CHAIN LINK FENCE
○	WOOD FENCE	□	WOOD FENCE
x	BARBED WIRE/WIRE FENCE	x	BARBED WIRE/WIRE FENCE
⊕	POWER OUTLET	⊕	FIRE HYDRANT
⊗	LIGHT STANDARD	⊗	GATE VALVE
P	POWER VAULT	⊗	WATER METER
⊗	POWER HANDHOLE	⊗	FIRE DEPT. CONNECTION
⊕	UTILITY POLE	⊗	IRRIGATION CONTROL
⊕	POLE GUY WIRE	⊗	CATCH BASIN, TYPE I
⊕	GAS VALVE	⊗	CATCH BASIN, TYPE II
⊕	GAS METER	⊕	SIGN
TV	TELEPHONE VAULT	⊕	BOLLARD
⊕	TEL. MANHOLE	⊕	MAIL BOX
⊕	TELEPHONE RISER	L.S.	LANDSCAPING

NOTE:
 1) ALL ELEVATIONS SHOWN ARE ABOVE MEAN SEA LEVEL (AMSL) AND ARE REFERENCED TO THE NAVD88 DATUM.
 2) ALL TOWER, TREE AND APPURTENANCE HEIGHTS ARE ABOVE GROUND LEVEL (AGL) AND ARE ACCURATE TO ± 0.5 FEET OR ± 1% OF TOTAL HEIGHT, WHICHEVER IS GREATER.

TREE LEGEND

⊕	DECIDUOUS TREE	AL	ALDER
⊕	TRUNK DIAMETER (IN)	MP	MAPLE
⊕	TYPE	DS	DECIDUOUS
⊕	EVERGREEN TREE	MA	MADRONA
⊕	HEIGHT AGL IF MEASURED	OK	OAK
⊕		CH	CHERRY
⊕		CE	CEDAR
⊕		DF	DOUGLAS FIR
⊕		HE	HEMLOCK
⊕		PI	PINE
⊕		EVG	EVERGREEN

NOTE:
 TREE SYMBOLS REFERENCE TRUNK LOCATION ONLY. TRUNK DIAMETERS WERE APPROXIMATED AT 3.5' TO 4' ABOVE GROUND LEVEL. TREES SHOWN ARE FOR REFERENCE ONLY AND OTHER TREES AND VEGETATION MAY EXIST.

LATITUDE/LONGITUDE POSITION

COORDINATE DATA AT PROPOSED POLE LOCATION:
 NAD 83
 LAT - 47.532917° N NAVD 88
 LONG - 122.229726° W ELEV.=354.6 FEET

BENCHMARK IS BASED ON WSRN PUGET SOUND REFERENCE NETWORK.

SURVEY REFERENCE

1. THE LAKES AT MERCER ISLAND DIV. 2 PLAT, PER VOLUME 131 OF PLATS, PAGES 17-22, RECORDS OF KING COUNTY.

BOUNDARY DISCLAIMER

THIS PLAN DOES NOT REPRESENT A BOUNDARY SURVEY. SUBJECT AND ADJACENT PROPERTY LINES ARE DEPICTED USING FIELD-FOUND EVIDENCE AND RECORD INFORMATION.

CAUTION!

UNDERGROUND UTILITIES EXIST IN THE AREA AND UTILITY INFORMATION SHOWN MAY BE INCOMPLETE. STATE LAW REQUIRES THAT CONTRACTOR CONTACT THE ONE-CALL UTILITY LOCATE SERVICE AT LEAST 48 HOURS BEFORE STARTING ANY CONSTRUCTION.
1-800-424-5555

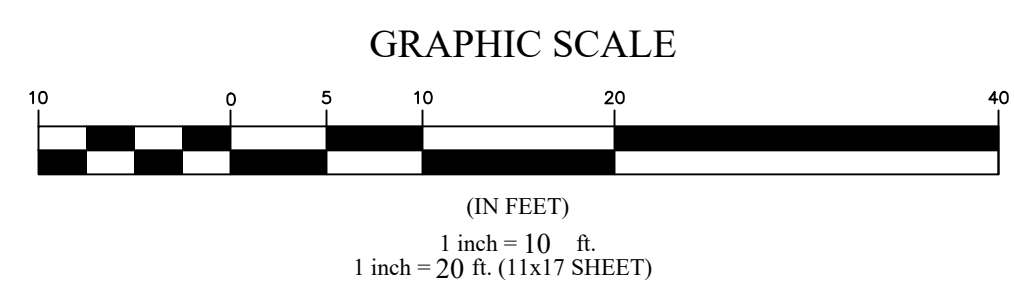

SITE DETAIL

CROWN CASTLE
 1505 WESTLAKE AVE N, SUITE 800
 SEATTLE, WA 98109

MORRISON HERSHFIELD
 600 Stewart Street, Suite 200
 Seattle, WA 98101
 Tel: 206.268.7370
 www.morrisonhershfield.com

DUNCANSON
 Company, Inc.
 145 SW 155th Street, Suite 102
 Seattle, Washington 98166
 Phone 206.244.4141
 Fax 206.244.4455

SITE
MIV43
 8215 SE 78TH ST
 MERCER ISLAND, WA 98040
 KING COUNTY

THIS DRAWING WAS CREATED FOR THE EXCLUSIVE USE OF THE CLIENT NAMED HEREON, AND IS NOT TO BE USED IN WHOLE OR IN PART WITHOUT WRITTEN AUTHORIZATION FROM SAID CLIENT.
 ©2018 DUNCANSON COMPANY, INC.

FLD. CREW:	JR/DC
FLD. BOOK:	546/96
DRAWN BY:	LAC
JOB #:	04168.229
DATE:	04/08/20

REVISIONS

DATE	DESCRIPTION	BY
8/26/20	NEW POLE LOCATION AND APPROX FIBER LINE	KJW

KEVIN J. WALKER
 41038
 PROFESSIONAL LAND SURVEYOR
 8/26/20

SHEET TITLE
**EXISTING SITE SURVEY
 SEC 25, TWP 24 N, RING 4 E, WM**

SHEET NUMBER
SV1